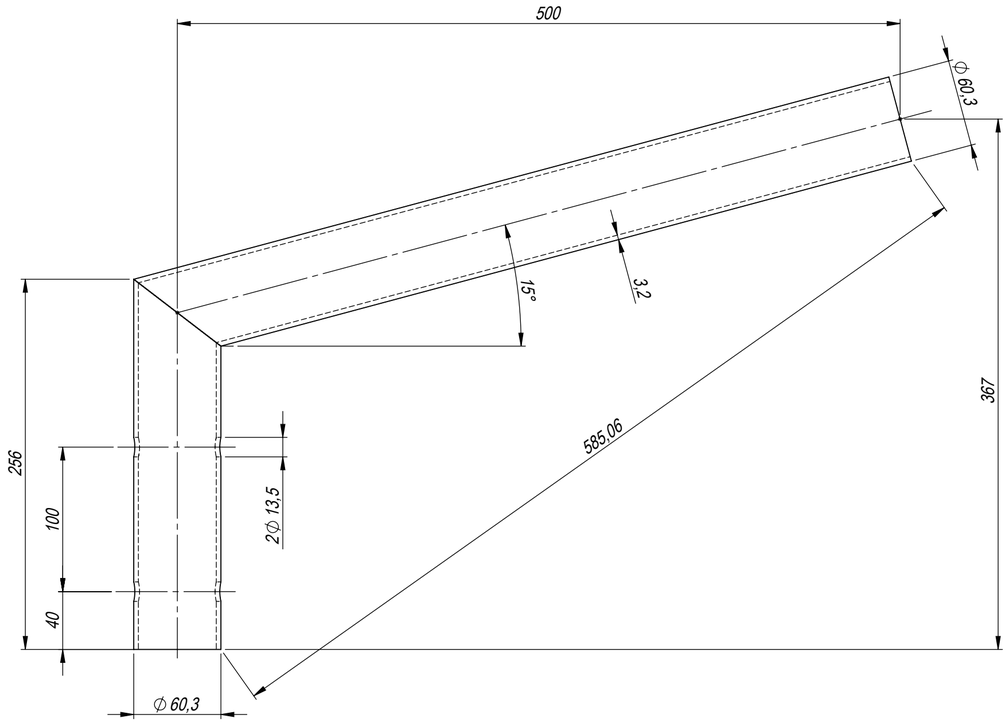

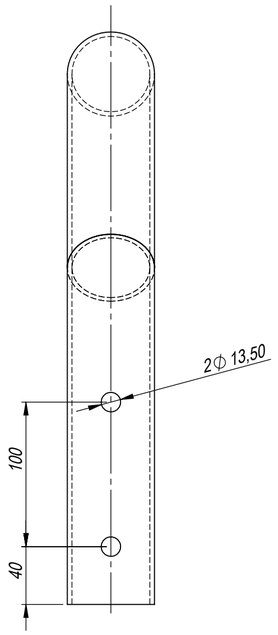

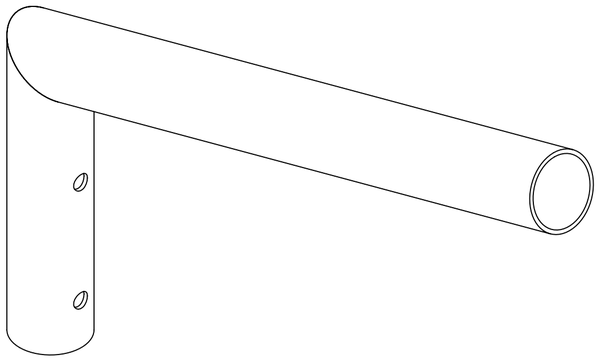

GENEL NOTLAR
GENERAL NOTES

TÜM ÖLÇÜLER mm'DİR.
ALL DIMENSIONS ARE IN mm.
TÜM CELİK ELEMANLAR,CIVATA, SOMUN VE RONDELALAR SICAK DALDIRMA GALVANİZDİR.(EN ISO 1461)
ALL STEEL ITEMS,BOLTS,NUTS & WASHERS TO BE HOT-DIP GALVD.AS PER (EN ISO 1461)
TASARIM KRİTERLERİNE GÖRE CIVATALAR (ISO 898) 5.8 & 6.8 & 8.8 OLARAK KULLANILABİLİR.
BOLTS CAN BE USED AS (ISO 898) 5.8 & 6.8 & 8.8 ACCORDING TO DESIGN CRITERIA.

	ADI - SOYADI NAME -SURNAME	TARİH DATE	İMZA SING	MALZEME MATERIAL		TASARIM NOTLARI DESIGN NOTES	
ÇIZEN DRAWN BY	KSAVAS	3.10.2019		GÖVDE SHAFT	S235	TASARIM RÜZGAR HIZI DESIGN WIND SPEED	130 km/H
KONTROL CONTROL	I.YUCEL	3.10.2019		FLANŞ FLANGE	S235	GÜVENLİK KATSAYISI FACTOR OF SAFETY	1.67
ONAY APPROVAL	K.CANBALOGLU	3.10.2019		DİĞER OTHER	S235	TASARIM STANDARDI DESIGN STANDART	-

PWR1-500-15D
OUTLINE

SIP/TEK.NO ORDER NUMBER	STANDART				
PAFTA NO DRAWING NUMBER	PWR1-500-15D-00				
TARİH DATE	3.10.2019				
AĞIRLIK WEIGHT					REV A
BÖLÜM DEPARTMENT	POLIGON	SHEET 1 OF 1	ÖLÇEK SCALE 1:10	A2	

MİTAŞ ENDÜSTRİ

ALL RIGHTS RESERVED, REPRODUCTION OR ISSUE TO THIRTD PARTIES IN ANY FORM WHATSOEVER IS NOT PERMITTED WITHOUT WRITTEN AUTHORITY FROM THE PROPRIETORS.

HER HAKKI MAHFUZDUR. YAZILI İZİN OLMADAN DÖKÜMANLARIN HİÇ BİR KISMI KOPYA, KAYIT, BASIM VEYA DİĞER HERHANGİ BİR ŞEKİLDE ÇOĞALTILAMAZ VE YAYINLANAMAZ.